

TVIP-AccessSoftware

Access Control Management Solution

The image displays three overlapping screenshots of the TVIP-ACC software interface. The top-left screenshot shows the 'Personnel' management screen with a list of users and their details. The top-right screenshot shows the 'Access Control' screen with a table of door events, including columns for Date and Time, Door Event Point, Event Description, Card No., Personnel Number/Pass, and Lock Mode. The central screenshot is a dashboard titled 'Hello admin. Welcome to ZKAccess3.5 Security System' with a central flow diagram: Device → Personnel → Time Zones → Holidays → Door Setting → Access Levels → Real-Time Monitoring → Reports. The dashboard also includes icons for Device, Personnel, Time Zones, Holidays, Door Setting, Access Levels, Real-Time Monitoring, and Reports.

TVIP-Access is designed to manage all the standard TVIP Access control IP readers.

The software can manage standard access control as well as generate reports such as attendance reports. It doesn't support the ProSeries readers or panels.

This is very easy to use software with a simple interface that makes it very easy to enroll new users, monitor door activity, and remotely control doors.



Brand New UI



One-Click-Sync System



Both TA and AC



Auto IP Detection



Real-Time Monitor



20+ Reports

KINTRONICS
IP Security Solutions

500 Executive Blvd. Ossining, NY 10562 800-431-1658, 914-944-3425, FAX 914-944-0717

Software Specification

Default Database: Microsoft Office Access (support SQL server2005 and above.)

Supported OS: Windows 7/8/8.1/10 32/64 bit.

Software Features

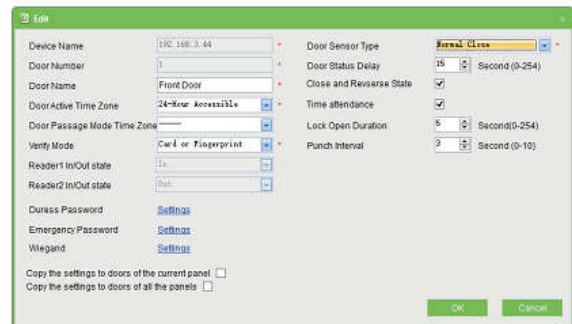
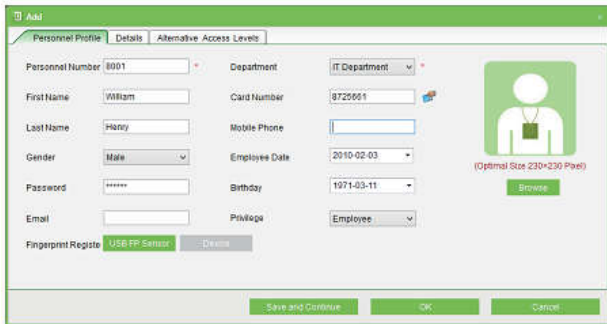

Easy to Configure and Use

- Menu-driven dashboard display
- Embedded fingerprint registration tool for registering and uploading templates to the terminals
- Quick start links for common operations

Door Management

- Individual door configuration for unlock duration, Weigand format and request to exit mode
- Set anti-passback and interlocks between doors
- Door interlocks for mantrap control
- In and out reader configuration
- Programming of duress password

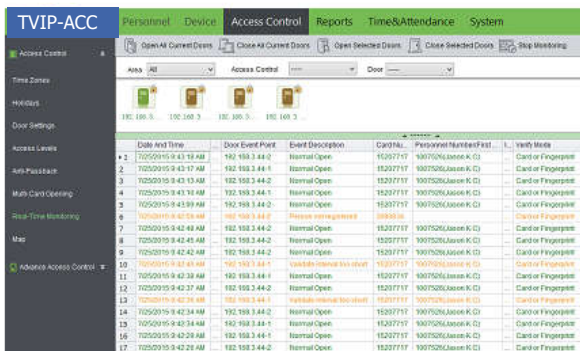

Real-Time Monitoring

- Real-time event monitoring with door status icon
- Photo pop-ups of users and visual verification
- Remote opening/closing of an individual or all doors

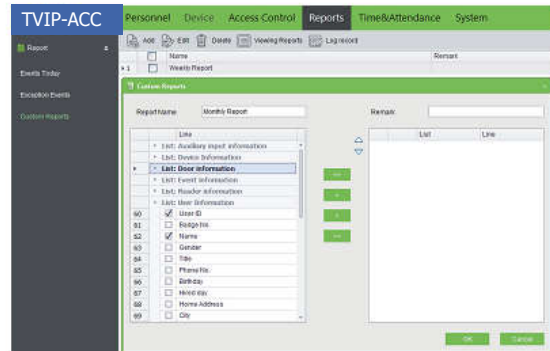

Maps, Reports and Maintenance

- Import maps and floor plans for site-specific door management
- Reports with customized search engine
- Multiple export formats for event logs
- One-click database backup
- All system changes are logged

Technical Specifications

Capacity

Devices	100
Users	30,000

Supported Architecture

Database	Access/Microsoft SQL
Operating System	Windows 7/8/10/Server 2008 (32/64)

PC Requirements

CPU	Pentium Dual-Core Processor
RAM	2GB
Storage	10 GB Free Space (NTFS Rec-
Monitor Resolution	1024 x 768 or Above

KINTRONICS
IP Security Solutions

500 Executive Blvd. Ossining, NY 10562 800-431-1658, 914-944-3425, FAX 914-944-0717